

*Melvin R. Easter*

**Issue Dates**

Rev.	Date	Desc.
	03/16/18	BINDING SITE PLAN
	09/05/18	BINDING SITE PLAN REISSUED
	02/08/19	DR PROGRESS SET
	02/21/19	DR PROGRESS SET
	05/31/19	DR SUBMITTAL BLDG D & GARAGE
	06/27/19	DR SUBMITTAL DR REVISIONS
	07/11/19	DR REVISIONS

**THE FARM AT MILL CREEK**  
 132ND STREET SE  
 MILL CREEK, WA 98012

OWNER:  
 VINTAGE HOUSING DEVELOPMENT, INC.  
 369 SAN MIGUEL DR., SUITE 135  
 NEWPORT BEACH, CA 92660  
FOR ANY USE OF THE DRAWING WITHOUT AUTHORIZATION OF BLUELINE IS PROHIBITED WITHOUT THEIR WRITTEN CONSENT. © 2019 BLUELINE

PROJECT #: LA1716  
 FILE NAME: LA1716-L3.01  
 DRAWN BY: CP,BE,LP

LANDSCAPE PLAN

**L2.01**

DR SUBMITTAL

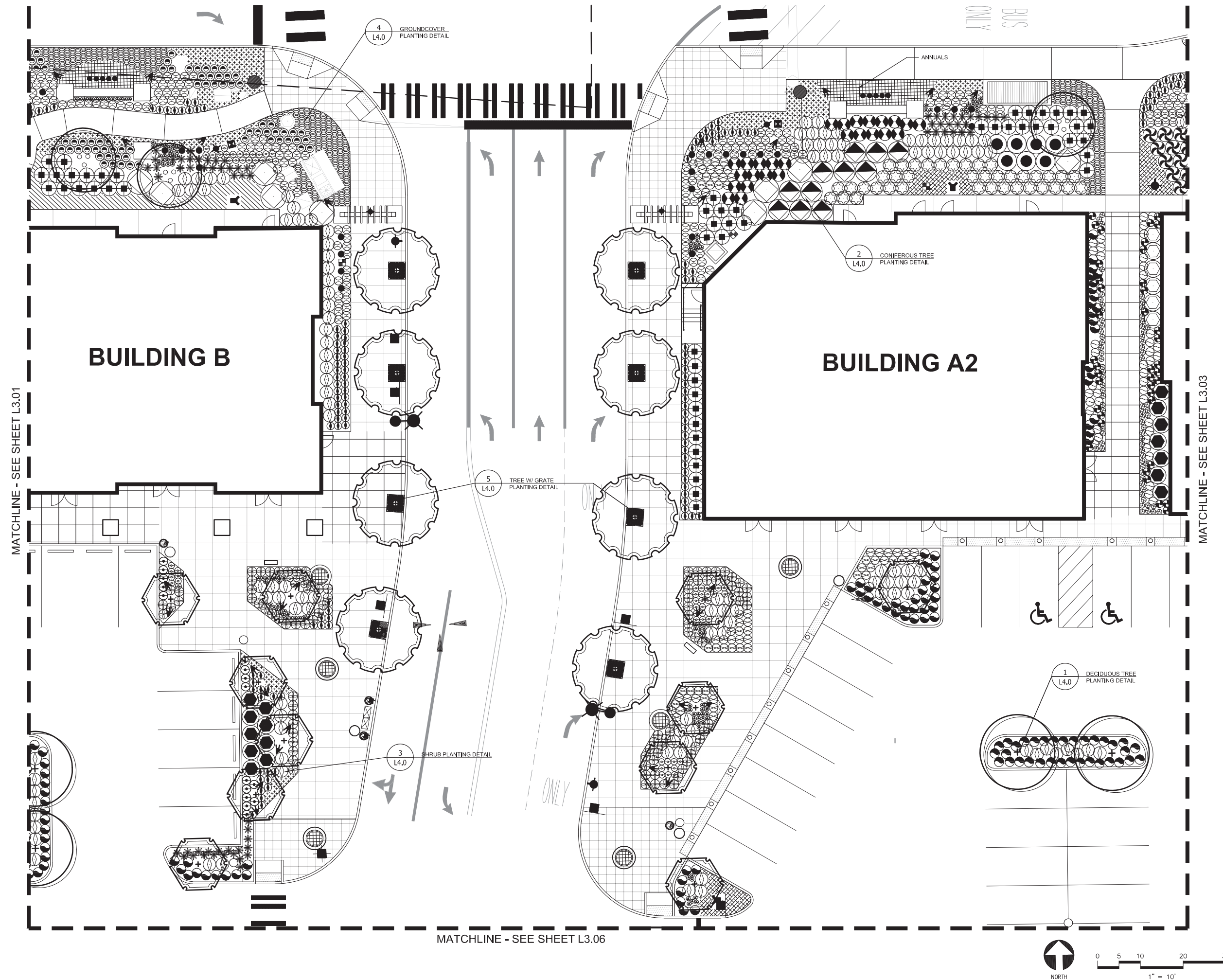

Issue Dates

Rev.	Date	Desc.
	03/16/18	BINDING SITE PLAN
	09/05/18	BINDING SITE PLAN REISSUED
	02/08/19	DR PROGRESS SET
	02/21/19	DR PROGRESS SET
	05/31/19	DR SUBMITTAL BLDG D & GARAGE
	06/27/19	DR SUBMITTAL
	07/11/19	DR REVISIONS

**THE FARM AT MILL CREEK**  
 132ND STREET SE  
 MILL CREEK, WA 98012  
 OWNER:  
 VINTAGE HOUSING DEVELOPMENT, INC.  
 369 SAN MIGUEL DR., SUITE 135  
 NEWPORT BEACH, CA 92660  
 ALL RIGHTS RESERVED. NO REPRODUCTION OR TRANSMISSION OF THIS DRAWING WITHOUT THE WRITTEN CONSENT OF BLUELINE © 2019

PROJECT #: LA1716  
 FILE NAME: LA1716-L3.01  
 DRAWN BY: CP,BE,LP

LANDSCAPE PLAN

**L2.02**

DR SUBMITTAL

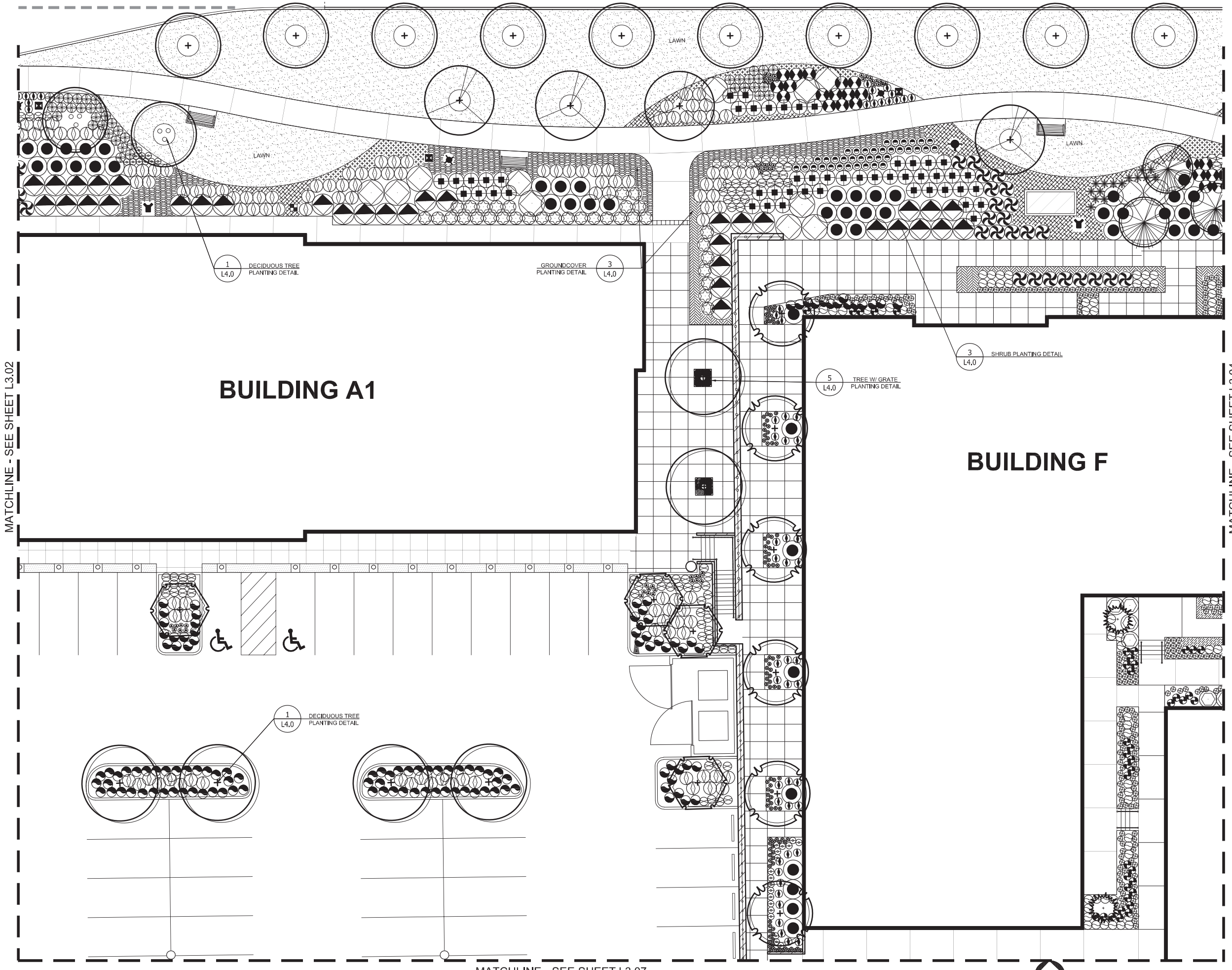

MATCHLINE - SEE SHEET L3.02

MATCHLINE - SEE SHEET L3.04

1  
L4.0  
DECIDUOUS TREE  
PLANTING DETAIL

GROUNDCOVER  
PLANTING DETAIL  
3  
L4.0

3  
L4.0  
SHRUB PLANTING DETAIL

5  
L4.0  
TREE W/ GRATE  
PLANTING DETAIL

1  
L4.0  
DECIDUOUS TREE  
PLANTING DETAIL



MATCHLINE - SEE SHEET L3.07



0 5 10 20 30  
1" = 10'



*Melvin R. Easter*

Issue Dates

Rev.	Date	Desc.
	03/16/18	BINDING SITE PLAN
	09/05/18	BINDING SITE PLAN REISSUED
	02/08/19	DR PROGRESS SET
	02/21/19	DR PROGRESS SET
	05/31/19	DR SUBMITTAL BLDG D & GARAGE
	06/27/19	DR SUBMITTAL
	07/11/19	DR REVISIONS

**THE FARM AT MILL CREEK**  
132ND STREET SE  
MILL CREEK, WA 98012

OWNER:  
VINTAGE HOUSING DEVELOPMENT, INC.  
369 SAN MIGUEL DR., SUITE 135  
NEWPORT BEACH, CA 92660  
CHECK RIGHT-USE OF THE DRAWING WITHOUT AUTHORIZATION OF BLUELINE IS PROHIBITED WITHOUT THEIR WRITTEN CONSENT. © 2019 **BLUELINE**

PROJECT #: LA1716  
FILE NAME: LA1716-L3.01  
DRAWN BY: CP,BE,LP

LANDSCAPE PLAN

**L2.03**

DR SUBMITTAL

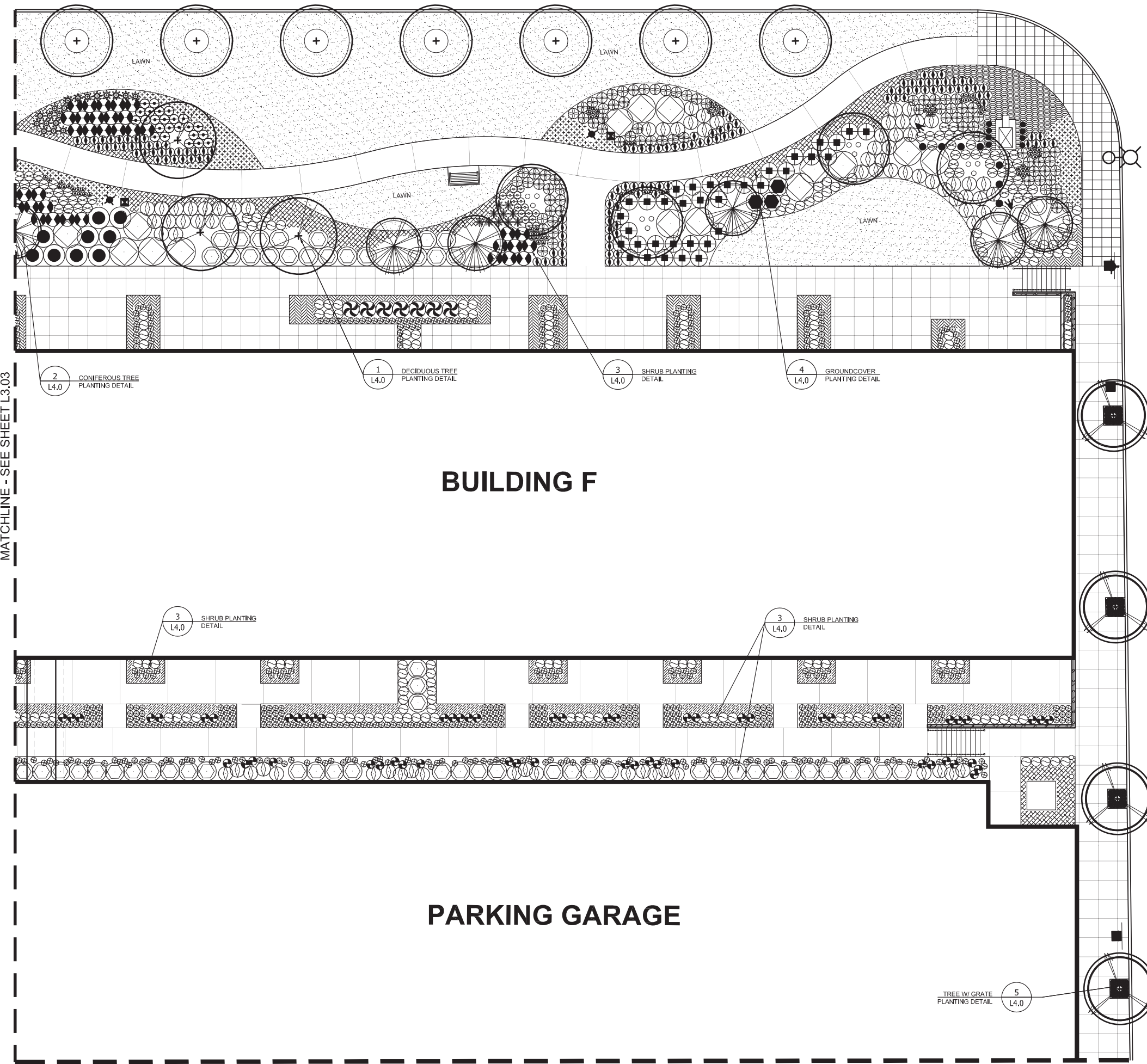

MATCHLINE - SEE SHEET L3.03

MATCHLINE - SEE SHEET L3.08

2  
L4.0  
CONIFEROUS TREE  
PLANTING DETAIL

1  
L4.0  
DECIDUOUS TREE  
PLANTING DETAIL

3  
L4.0  
SHRUB PLANTING  
DETAIL

4  
L4.0  
GROUND COVER  
PLANTING DETAIL

3  
L4.0  
SHRUB PLANTING  
DETAIL

3  
L4.0  
SHRUB PLANTING  
DETAIL

TREE W/ GRATE  
PLANTING DETAIL  
5  
L4.0

**BUILDING F**

**PARKING GARAGE**

Issue Dates

Rev.	Date	Desc.
	03/16/18	BINDING SITE PLAN
	09/05/18	BINDING SITE PLAN REISSUED
	02/08/19	DR. PROGRESS SET
	02/21/19	DR. PROGRESS SET
	05/31/19	DR. SUBMITTAL BLDG D & GARAGE
	06/27/19	DR. SUBMITTAL
	07/11/19	DR. REVISIONS

**THE FARM AT MILL CREEK**  
132ND STREET SE  
MILL CREEK, WA 98012

OWNER: HOUSING DEVELOPMENT, INC.  
369 SAN MIGUEL DR., SUITE 135  
NEWPORT BEACH, CA 92660  
FOR RIGHT USE OF THE DRAWING WITHOUT AUTHORIZATION OF BLUELINE IS PROHIBITED WITHOUT  
THEIR WRITTEN CONSENT. © 2019 **BLUELINE**

PROJECT #: LA1716  
FILE NAME: LA1716-L3.01  
DRAWN BY: CP,BE,LP

LANDSCAPE PLAN

**L2.04**

DR SUBMITTAL

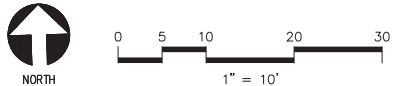

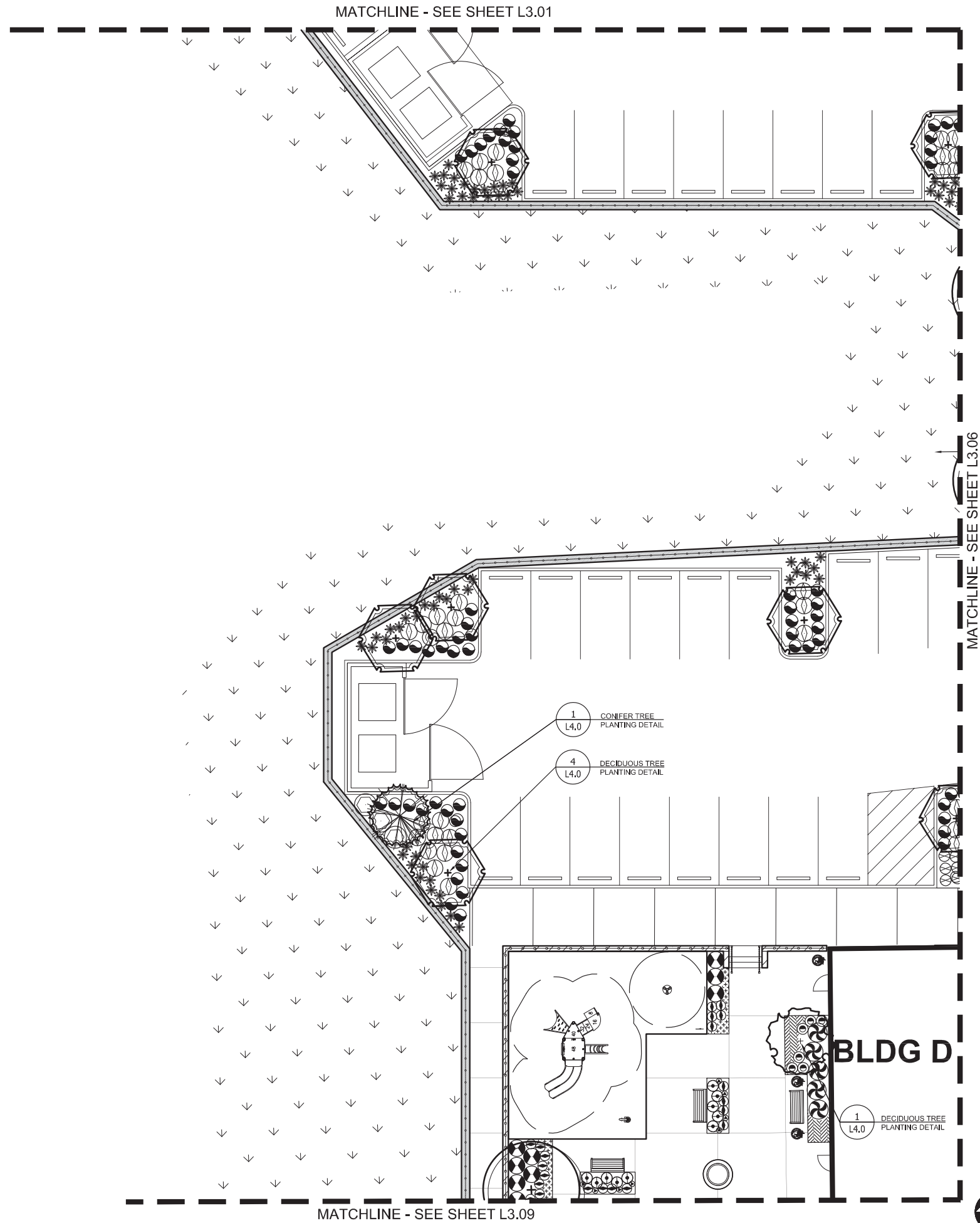

**Issue Dates**

Rev.	Date	Desc.
	03/16/18	BINDING SITE PLAN
	09/05/18	BINDING SITE PLAN REISSUED
	02/08/19	DR PROGRESS SET
	02/21/19	DR PROGRESS SET
	05/31/19	DR SUBMITTAL
	06/27/19	BLDG D & GARAGE DR SUBMITTAL
	07/11/19	DR REVISIONS

**THE FARM AT MILL CREEK**  
 132ND STREET SE  
 MILL CREEK, WA 98012

OWNER:  
 VINTAGE HOUSING DEVELOPMENT, INC.  
 369 SAN MIGUEL DR., SUITE 135  
 NEWPORT BEACH, CA 92660  
 NO REUSE OF THIS DRAWING WITHOUT AUTHORIZATION OF BLUELINE IS PROHIBITED WITHOUT  
 THEIR WRITTEN CONSENT. © 2019 **BLUELINE**

PROJECT #: LA1716  
 FILE NAME: LA1716-L3.01  
 DRAWN BY: CP,BE,LP

LANDSCAPE PLAN

**L2.05**

DR SUBMITTAL

MATCHLINE - SEE SHEET L3.02

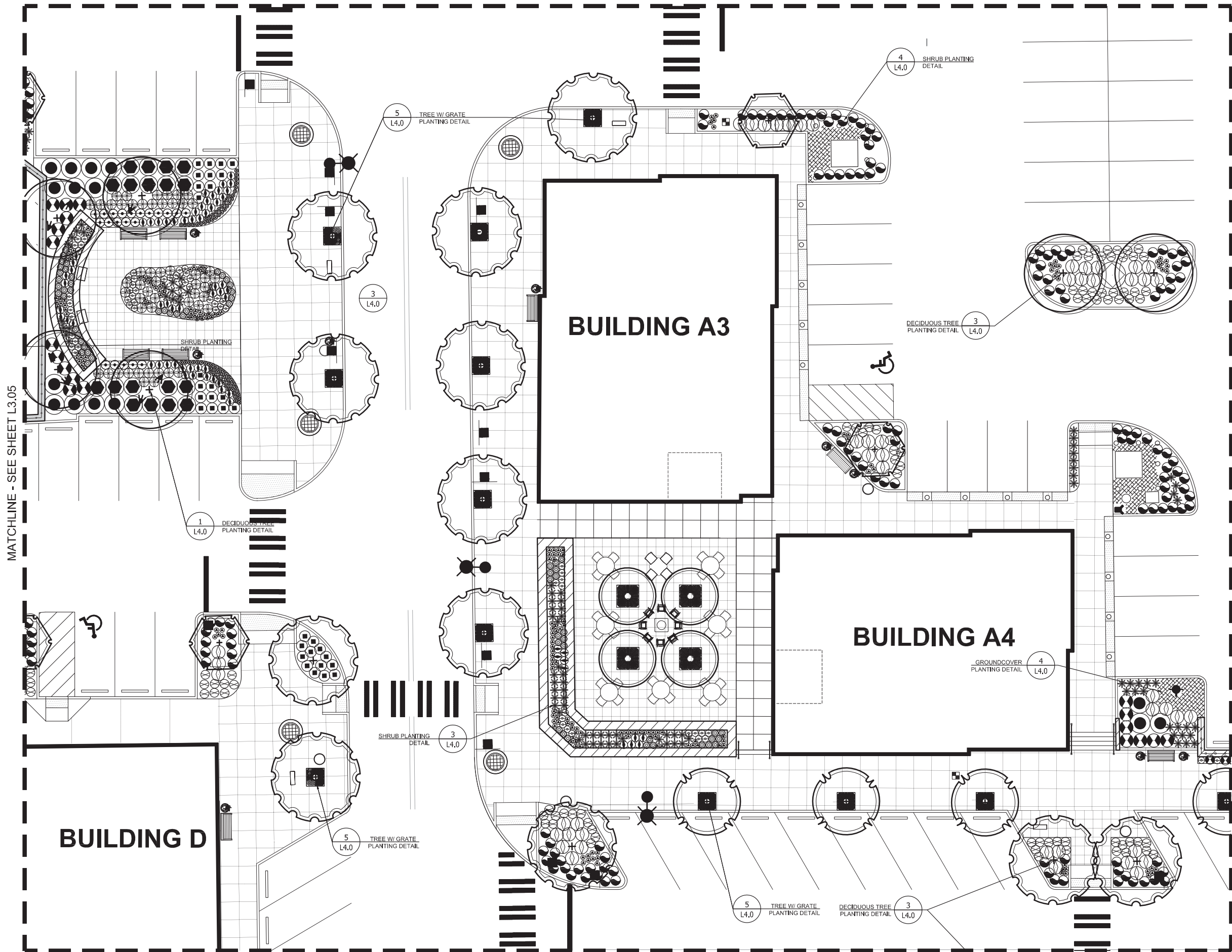

MATCHLINE - SEE SHEET L3.05

MATCHLINE - SEE SHEET L3.07

MATCHLINE - SEE SHEET L3.10



*Melvin R. Easter*

Issue Dates

Rev.	Date	Desc.
	03/16/18	BINDING SITE PLAN
	09/05/18	BINDING SITE PLAN REISSUED
	02/08/19	DR PROGRESS SET
	02/21/19	DR PROGRESS SET
	05/31/19	DR SUBMITTAL BLDG D & GARAGE
	06/27/19	DR SUBMITTAL DR REVISIONS
	07/11/19	DR REVISIONS

**THE FARM AT MILL CREEK**  
132ND STREET SE  
MILL CREEK, WA 98012

OWNER:  
 VINTAGE HOUSING DEVELOPMENT, INC.  
 369 SAN MIGUEL DR., SUITE 135  
 NEWPORT BEACH, CA 92660  
 OWNER'S USE OF THE DRAWING WITHOUT AUTHORIZATION OF BLUeline IS PROHIBITED WITHOUT THEIR WRITTEN CONSENT. © 2019 **BLUeline**

PROJECT #: LA1716  
FILE NAME: LA1716-L3.01  
DRAWN BY: CP,BE,LP

LANDSCAPE PLAN

**L2.06**

DR SUBMITTAL

MATCHLINE - SEE SHEET L3.03

MATCHLINE - SEE SHEET L3.06

MATCHLINE - SEE SHEET L1.08

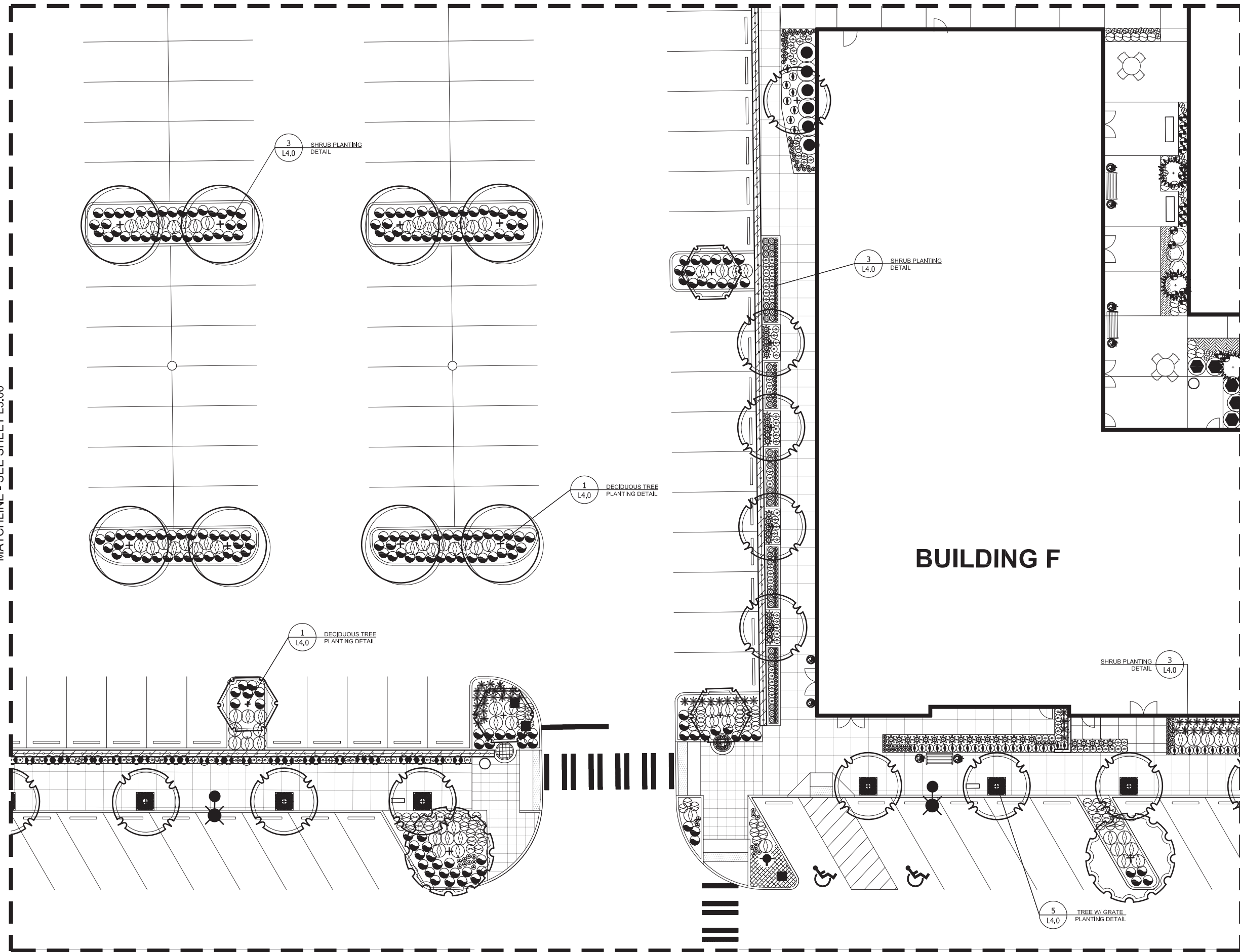

MATCHLINE - SEE SHEET L3.11

**BUILDING F**

5 L4,0 TREE W/ GRATE PLANTING DETAIL



Issue Dates

Rev.	Date	Desc.
	03/16/18	BINDING SITE PLAN
	09/05/18	BINDING SITE PLAN REISSUED
	02/08/19	DR PROGRESS SET
	02/21/19	DR PROGRESS SET
	05/31/19	DR SUBMITTAL
	06/27/19	BLDG D & GARAGE DR SUBMITTAL
	07/11/19	DR REVISIONS

**THE FARM AT MILL CREEK**  
132ND STREET SE  
MILL CREEK, WA 98012

OWNER:  
VINTAGE HOUSING DEVELOPMENT, INC.  
369 SAN MIGUEL DR., SUITE 135  
NEWPORT BEACH, CA 92660  
FOR ANY USE OF THE DRAWINGS WITHOUT AUTHORIZATION OF BLUELINE IS PROHIBITED WITHOUT THEIR WRITTEN CONSENT. © 2019 BLUELINE

PROJECT #: LA1716  
FILE NAME: LA1716-L3.01  
DRAWN BY: CP,BE,LP

LANDSCAPE PLAN

**L2.07**

DR SUBMITTAL

MATCHLINE - SEE SHEET L3.04

# PARKING GARAGE

# BUILDING F

MATCHLINE - SEE SHEET L3.07

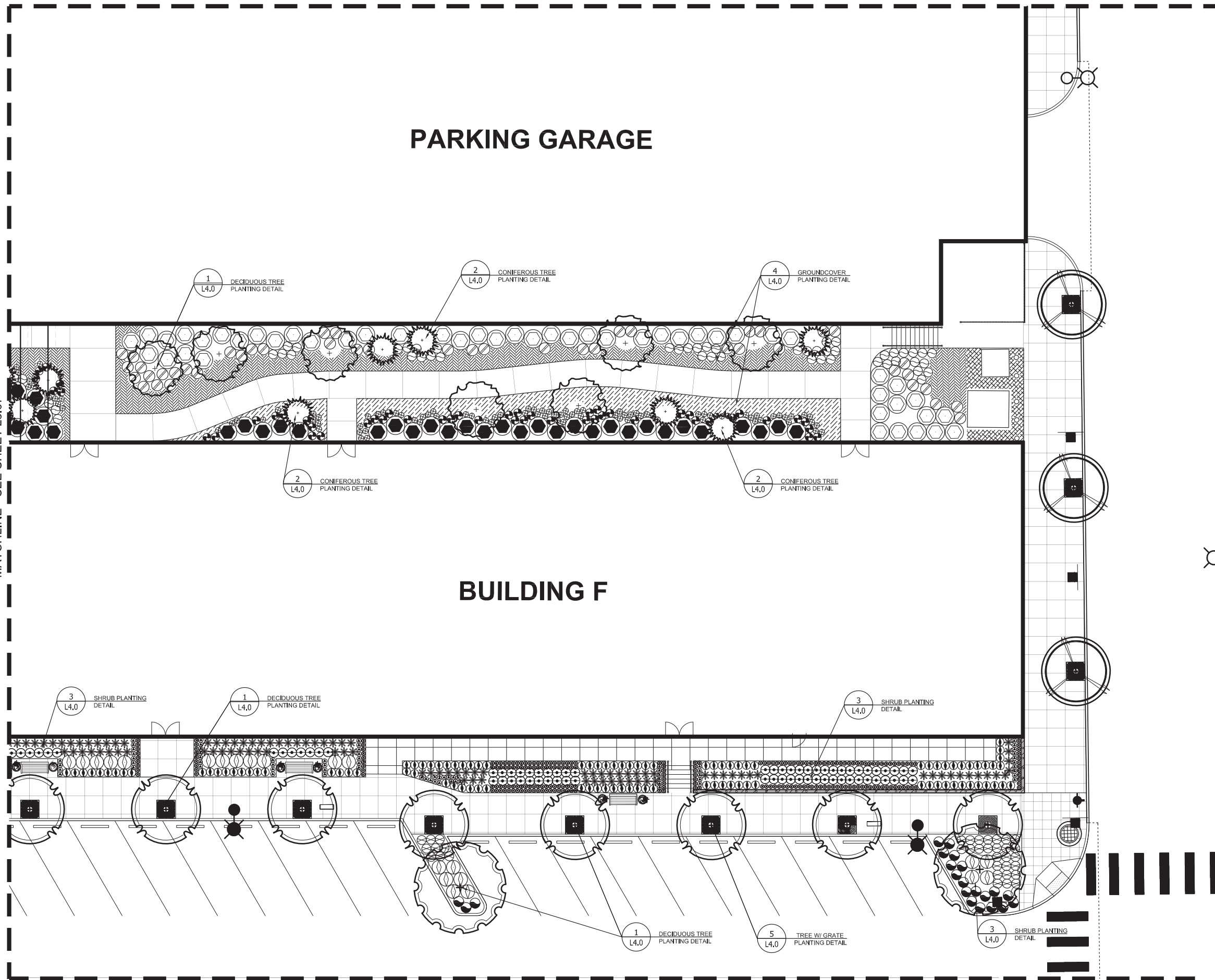

MATCHLINE - SEE SHEET L3.12



**BLUELINE**

15200 52nd Avenue South, Suite 210,  
Tukwila, WA 98188  
P: 206.204.0507  
WWW.THEBLUELINEGROUP.COM



*Melvin R. Easter*

### Issue Dates

Rev.	Date	Desc.
	03/16/18	BINDING SITE PLAN
	09/05/18	BINDING SITE PLAN REISSUED
	02/08/19	DR PROGRESS SET
	02/21/19	DR PROGRESS SET
	05/31/19	DR SUBMITTAL
	06/27/19	BLDG D & GARAGE DR SUBMITTAL
	07/11/19	DR REVISIONS

**THE FARM AT MILL CREEK**  
132ND STREET SE  
MILL CREEK, WA 98012

OWNER:  
VINTAGE HOUSING DEVELOPMENT, INC.  
369 SAN MIGUEL DR., SUITE 135  
NEWPORT BEACH, CA 92660  
CORRECT: USE OF THE DRAWING WITHOUT AUTHORIZATION OF BLUELINE IS PROHIBITED WITHOUT THEIR WRITTEN CONSENT. © 2019 BLUELINE

PROJECT #: LA1716  
FILE NAME: LA1716-L3.01  
DRAWN BY: CP,BE,LP

LANDSCAPE PLAN

# L2.08

DR SUBMITTAL



0 5 10 20 30  
1" = 10'



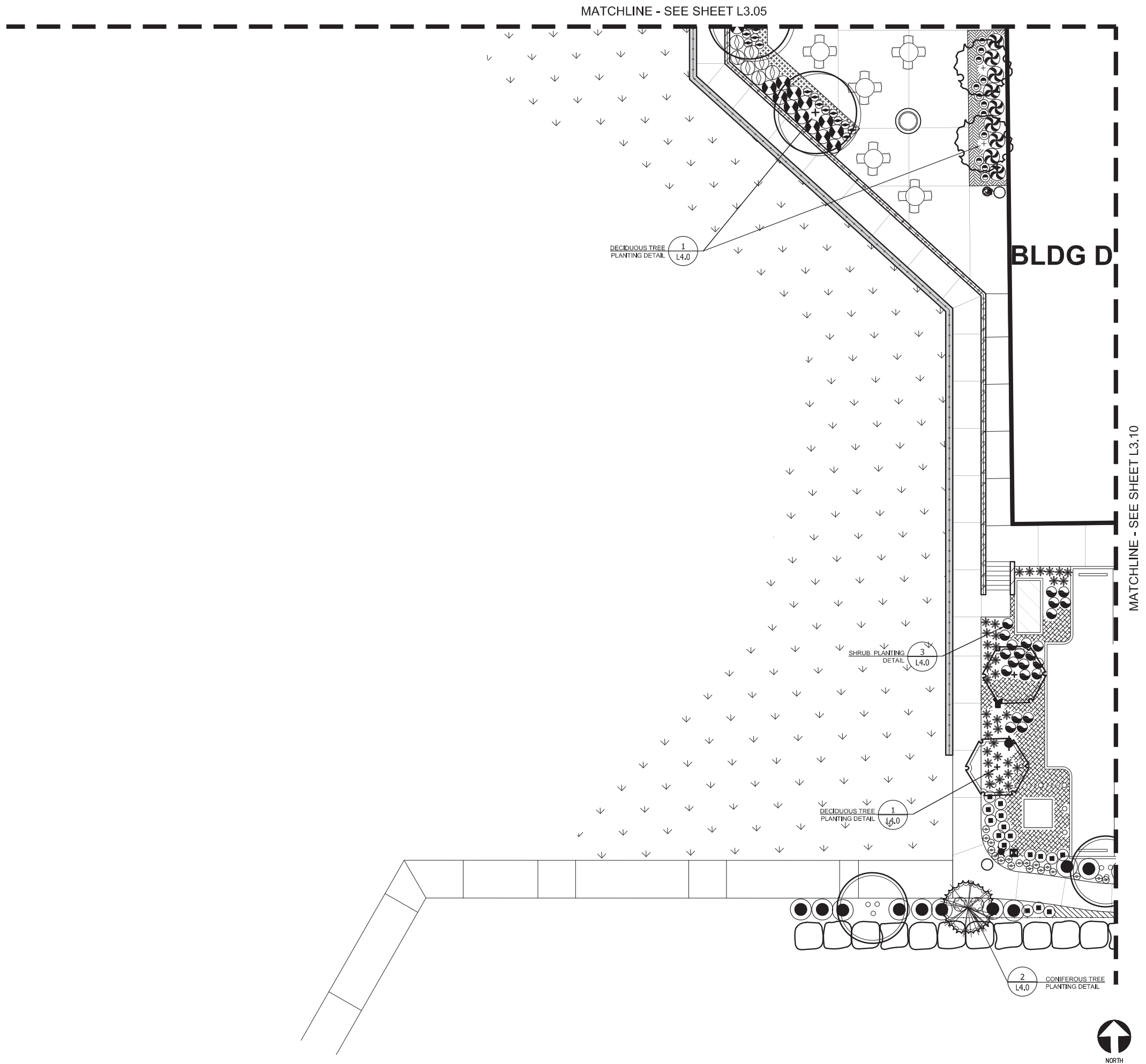

MATCHLINE - SEE SHEET L3.05

BLDG D

MATCHLINE - SEE SHEET L3.10

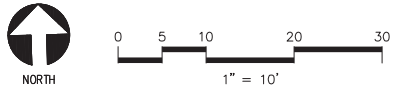

Issue Dates

Rev.	Date	Desc.
03/16/18		BINDING SITE PLAN
09/05/18		BINDING SITE PLAN REISSUED
02/08/19		DR PROGRESS SET
02/21/19		DR PROGRESS SET
05/31/19		DR SUBMITTAL
06/27/19		BLDG D & GARAGE
07/11/19		DR SUBMITTAL
		DR REVISIONS

**THE FARM AT MILL CREEK**  
 132ND STREET SE  
 MILL CREEK, WA 98012

OWNER:  
 VINTAGE HOUSING DEVELOPMENT, INC.  
 369 SAN MIGUEL DR., SUITE 135  
 NEWPORT BEACH, CA 92660  
 ALL RIGHTS RESERVED. WITHOUT AUTHORIZATION OF BLUeline IS PROHIBITED WITHOUT THEIR WRITTEN CONSENT. © 2019 **BLUeline**

PROJECT #: LA1716  
 FILE NAME: LA1716-L3.01  
 DRAWN BY: CP,BE,LP

LANDSCAPE PLAN

**L2.09**  
 DR SUBMITTAL

MATCHLINE - SEE SHEET L3.06

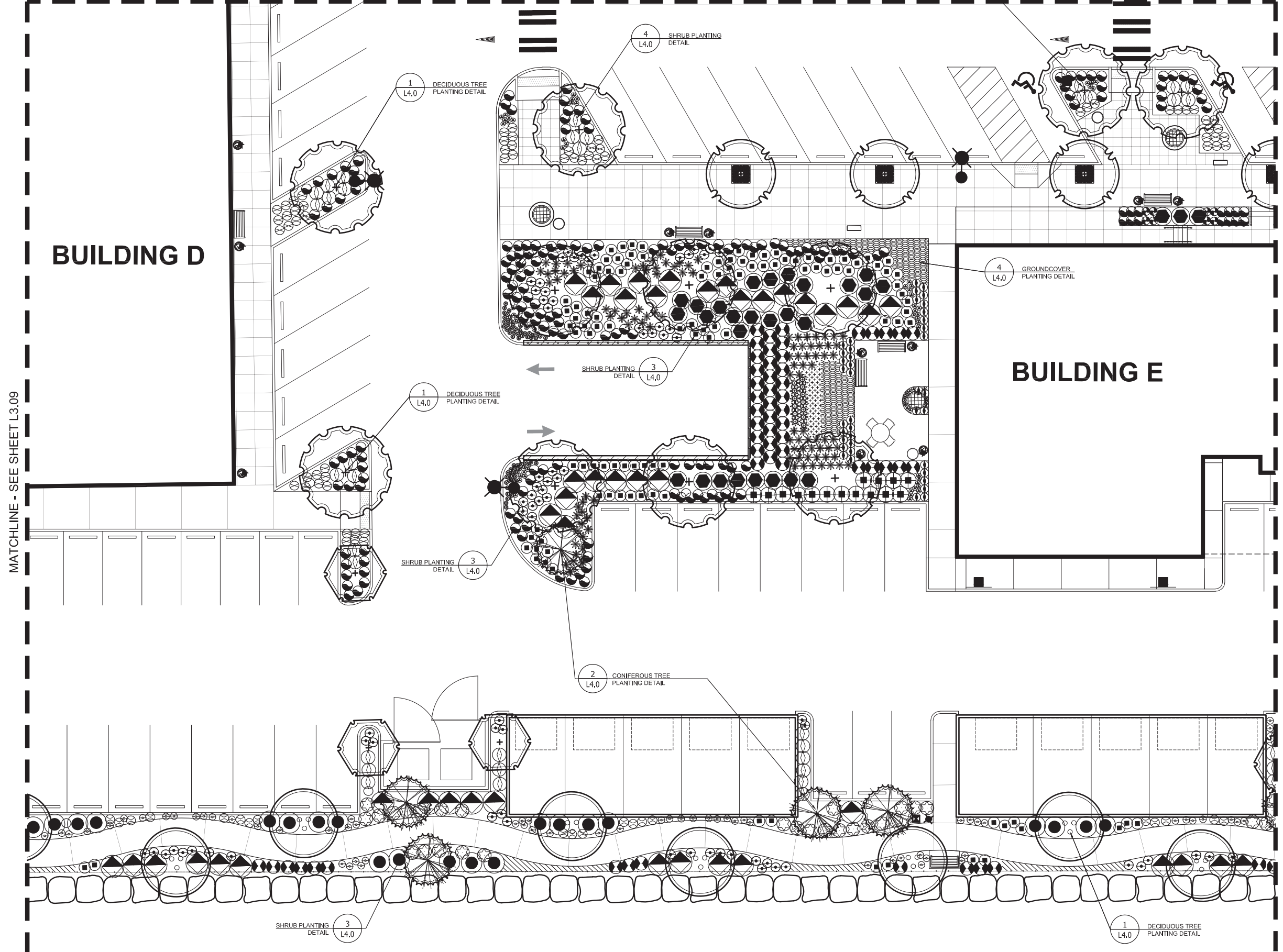

MATCHLINE - SEE SHEET L3.09

MATCHLINE - SEE SHEET L3.11

**BUILDING D**

**BUILDING E**

1  
L4.0  
DECIDUOUS TREE  
PLANTING DETAIL

4  
L4.0  
SHRUB PLANTING  
DETAIL

4  
L4.0  
GROUNDCOVER  
PLANTING DETAIL

3  
L4.0  
SHRUB PLANTING  
DETAIL

1  
L4.0  
DECIDUOUS TREE  
PLANTING DETAIL

3  
L4.0  
SHRUB PLANTING  
DETAIL

2  
L4.0  
CONIFEROUS TREE  
PLANTING DETAIL

3  
L4.0  
SHRUB PLANTING  
DETAIL

1  
L4.0  
DECIDUOUS TREE  
PLANTING DETAIL



*Melvin R. Easter*

Issue Dates

Rev.	Date	Desc.
03/16/18		BINDING SITE PLAN
09/05/18		BINDING SITE PLAN REISSUED
02/08/19		DR PROGRESS SET
02/21/19		DR PROGRESS SET
05/31/19		DR SUBMITTAL BLDG D & GARAGE
06/27/19		DR SUBMITTAL
07/11/19		DR REVISIONS

**THE FARM AT MILL CREEK**  
132ND STREET SE  
MILL CREEK, WA 98012

OWNER:  
VINTAGE HOUSING DEVELOPMENT, INC.  
369 SAN MIGUEL DR., SUITE 135  
NEWPORT BEACH, CA 92660  
CHECK FOR USE OF THE DRAWING BEFORE AUTHORIZATION OF BLUELINE IS PROHIBITED WITHOUT  
THEIR WRITTEN CONSENT. © 2019 **BLUELINE**

PROJECT #: LA1716  
FILE NAME: LA1716-L3.01  
DRAWN BY: CP,BE,LP

LANDSCAPE PLAN

**L2.10**

DR SUBMITTAL

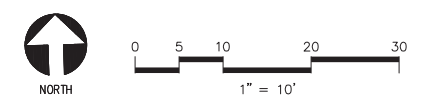

MATCHLINE - SEE SHEET L3.07

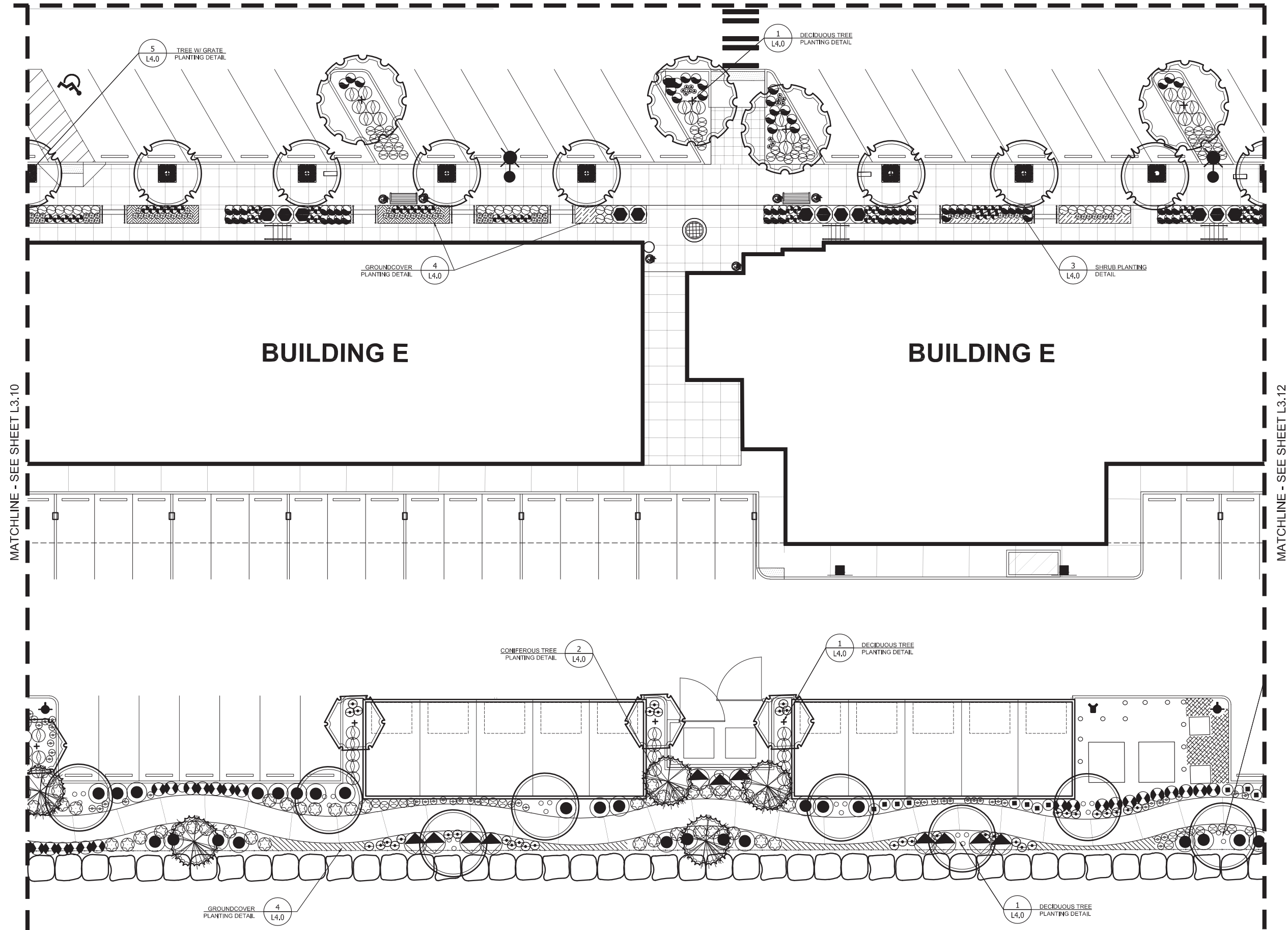

MATCHLINE - SEE SHEET L3.10

MATCHLINE - SEE SHEET L3.12



*Melvin R. Easter*

Issue Dates

Rev.	Date	Desc.
	03/16/18	BINDING SITE PLAN
	09/05/18	BINDING SITE PLAN REISSUED
	02/08/19	DR PROGRESS SET
	02/21/19	DR PROGRESS SET
	05/31/19	DR SUBMITTAL BLDG D & GARAGE
	06/27/19	DR SUBMITTAL
	07/11/19	DR REVISIONS

**THE FARM AT MILL CREEK**  
 132ND STREET SE  
 MILL CREEK, WA 98012  
 OWNER:  
 VINTAGE HOUSING DEVELOPMENT, INC.  
 369 SAN MIGUEL DR., SUITE 135  
 NEWPORT BEACH, CA 92660  
 ALL RIGHTS RESERVED. NO REPRODUCTION OR AUTHORIZATION OF BLUeline IS PROHIBITED WITHOUT THEIR WRITTEN CONSENT. © 2019 BLUeline

PROJECT #: LA1716  
 FILE NAME: LA1716-L1.01  
 DRAWN BY: CP,BE,LP

LANDSCAPE PLAN

**L2.11**

DR SUBMITTAL

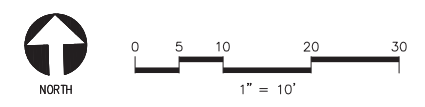

MATCHLINE - SEE SHEET L3.08

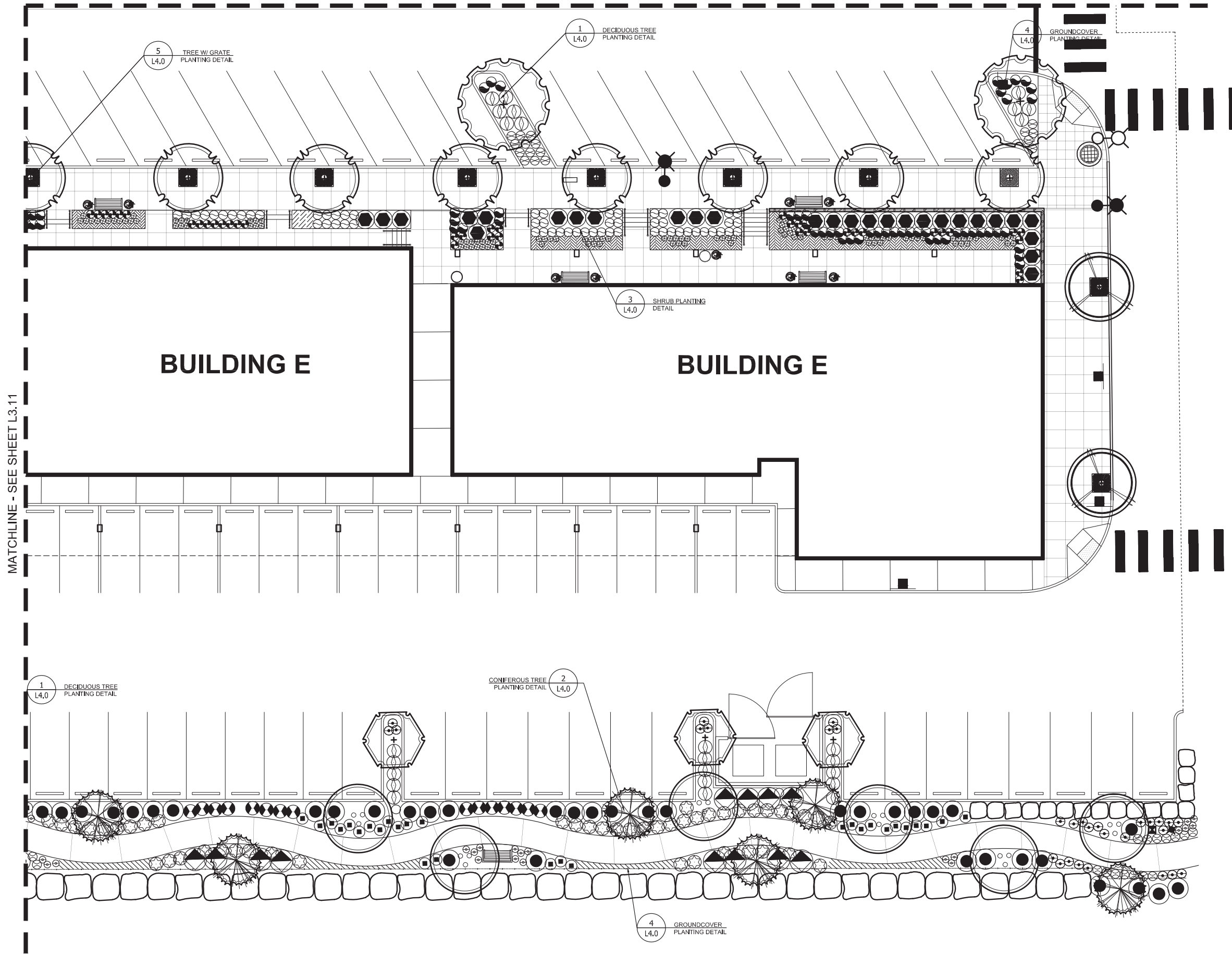

MATCHLINE - SEE SHEET L3.11

Issue Dates

Rev.	Date	Desc.
	03/16/18	BINDING SITE PLAN
	09/05/18	BINDING SITE PLAN REISSUED
	02/08/19	DR PROGRESS SET
	02/21/19	DR PROGRESS SET
	05/31/19	DR SUBMITTAL BLDG D & GARAGE
	06/27/19	DR SUBMITTAL
	07/11/19	DR REVISIONS

**THE FARM AT MILL CREEK**  
 132ND STREET SE  
 MILL CREEK, WA 98012

OWNER:  
 VINTAGE HOUSING DEVELOPMENT, INC.  
 369 SAN MIGUEL DR., SUITE 135  
 NEWPORT BEACH, CA 92660  
FOR ANY REVISIONS OR FOR THE DRAWING WITHOUT THE WRITTEN AUTHORIZATION OF BLUeline IS PROHIBITED WITHOUT THEIR WRITTEN CONSENT. © 2019 BLUeline

PROJECT #: LA1716  
 FILE NAME: LA1716-L1.01  
 DRAWN BY: CP,BE,LP

LANDSCAPE PLAN

**L2.12**

DR SUBMITTAL

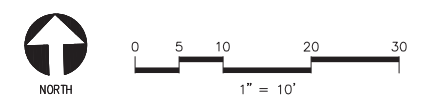

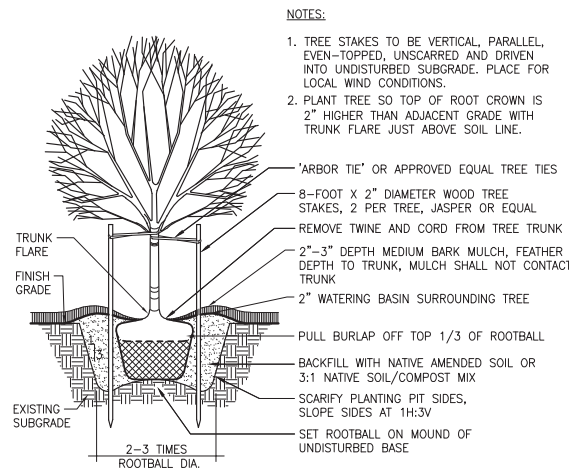

1 DECIDUOUS TREE PLANTING

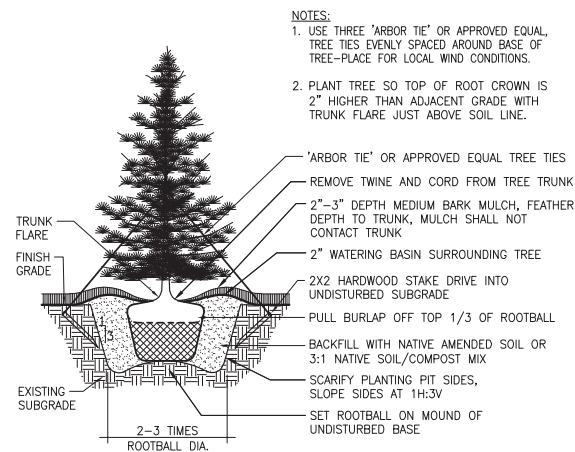

2 EVERGREEN TREE PLANTING

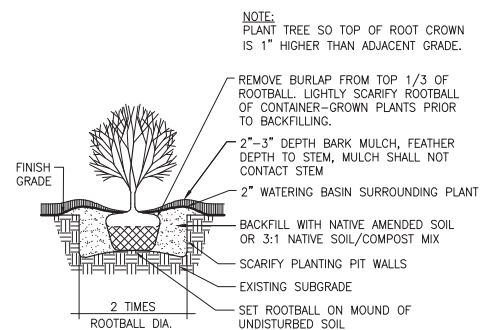

3 SHRUB PLANTING

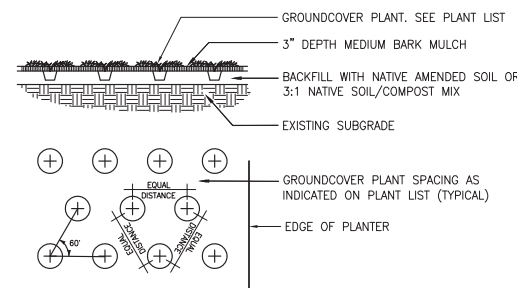

4 GROUND COVER PLANTING

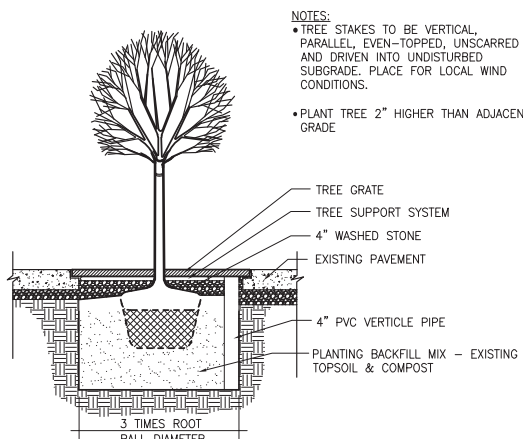

5 TREE @ TREE GRATE

NOTES:  
 • TREE STAKES TO BE VERTICAL, PARALLEL, EVEN-TOPPED, UNSCARRED AND DRIVEN INTO UNDISTURBED SUBGRADE. PLACE FOR LOCAL WIND CONDITIONS.  
 • PLANT TREE 2\"/>

NOTES:  
 1. USE THREE 'ARBOR TIE' OR APPROVED EQUAL TREE TIES EVENLY SPACED AROUND BASE OF TREE-PLACE FOR LOCAL WIND CONDITIONS.  
 2. PLANT TREE SO TOP OF ROOT CROWN IS 2\"/>

NOTES:  
 1. TREE STAKES TO BE VERTICAL, PARALLEL, EVEN-TOPPED, UNSCARRED AND DRIVEN INTO UNDISTURBED SUBGRADE. PLACE FOR LOCAL WIND CONDITIONS.  
 2. PLANT TREE SO TOP OF ROOT CROWN IS 2\"/>

- GENERAL NOTES:**
- LANDSCAPE CONTRACTOR SHALL VERIFY LOCATION OF ALL SITE UTILITIES PRIOR TO LANDSCAPE IMPLEMENTATION. PLANT LOCATIONS MAY BE ADJUSTED TO AVOID CONFLICT.
  - LANDSCAPE CONTRACTOR SHALL TAKE NECESSARY PRECAUTIONS TO PROTECT EXISTING SITE IMPROVEMENTS, PAVING, WALLS, AND UNDERGROUND UTILITIES. DAMAGE SHALL BE REPAIRED TO THE OWNER'S SATISFACTION AND AT NO ADDITIONAL COST.
  - PLANT COUNT IS FOR THE CONTRACTOR'S CONVENIENCE; IF THERE IS A DISCREPANCY, THE PLAN SHALL GOVERN. ACTUAL PLANT QUANTITIES TO BE DETERMINED BY REQUIRED PLANT SPACING.
  - SUBSTITUTION OF PLANT VARIETIES DUE TO LACK OF AVAILABILITY SUBJECT TO APPROVAL BY THE LANDSCAPE ARCHITECT.
  - FINISH GRADE OF MULCHED LANDSCAPE AREAS SHALL BE GRADED TO 1/2\"/>
  - ALL LANDSCAPE AREAS ARE TO BE MAINTAINED BY A LICENSED PROFESSIONAL LANDSCAPE MAINTENANCE COMPANY.
  - ALL PLANT MATERIALS SHALL BE GUARANTEED FOR ONE YEAR MINIMUM FROM SUBSTANTIAL COMPLETION TO INCLUDE ONE FULL GROWING SEASON (THROUGH SEPT. 30).
  - ALL AREAS LEFT UNPLANTED SHALL BE DRESSED WITH 3\"/>
  - BARK MULCH SHALL BE MEDIUM BARK MULCH CONSISTING OF DOUGLAS FIR, PINE, OR HEMLOCK BARK. IT SHALL BE GROUND SO THAT ON A LOOSE VOLUME BASIS, A MINIMUM OF 95% PASSES A 2-INCH SIEVE AND NO MORE THAN 30 PERCENT PASSES A NO. 4 SIEVE. THE BARK MULCH SHALL NOT CONTAIN SALTS, RESIN, TANNIN, OR ANY OTHER DELETERIOUS MATERIAL IN QUANTITIES THAT WOULD BE DETRIMENTAL TO PLANT LIFE.
  - IMPORT TOPSOIL FOR PLANTING BEDS AND RAISED PLANTERS ON-GRADE SHALL CONSIST OF APPROX. 33-50% COMPOST AND 50-65% SAND OR SANDY LOAM AND MEET THE FOLLOWING SPECIFICATIONS:  
 ORGANIC MATTER (DRY WEIGHT): 15-20%  
 CONDUCTIVITY (MMHS/CM): <3  
 pH: 6.0-7.5  
 CEC: >10 meg/100g  
 USDA TEXTURE: SANDY LOAM  
 WAC METALS: PASS  
 (CEDAR GROVE 3-WAY TOPSOIL IS AN APPROVED PRODUCT MEETING THIS SPEC.)
  - IMPORT TOPSOIL FOR RAISED PLANTERS AND GARDEN PLOTS ON PODIUM LEVEL SHALL BE CEDAR GROVE ROOFTOP LANDSCAPE MIX (NO SUBSTITUTIONS). FOR GARDEN PLOTS, PROVIDE 12\"/>
  - ON-GRADE PLANTING BEDS AND RAISED PLANTERS SHALL RECEIVE 12-INCH MIN. COMPACTED DEPTH (85% COMPACT) IMPORT TOPSOIL. FIRST TWO-INCH LIFT SHALL BE THOROUGHLY MIXED INTO EXISTING SUBSOIL TO A 4\"/>

PLANT SCHEDULE

TREES	QTY	BOTANICAL / COMMON NAME	CONT	SIZE	
	20	ACER PALMATUM 'OSAKAZUKI' / OSAKAZUKI JAPANESE MAPLE	B & B	2\"/>	
	41	ACER PLATANOIDES 'PARKWAY' / PARKWAY NORWAY MAPLE	B & B	2\"/>	
	10	ACER PLATANOIDES 'WARRENRED' TM / PACIFIC SUNSET MAPLE	B & B	2\"/>	
	44	ACER RUBRUM 'BOWHALL' / BOWHALL MAPLE	B & B	2\"/>	
	39	BETULA NIGRA / RIVER BIRCH MULTI-TRUNK	B & B	2\"/>	
	48	CARPINUS BETULUS 'FRANZ FONTAINE' / FRANZ FONTAINE HORNBEAM	B & B	2\"/>	
	14	CHAMAECYPARIS NOOTKATENSIS 'PENDULA' / WEeping NOOTKA FALSE CYPRESS	B & B	8' MIN PLANTED HT.	
	13	CHAMAECYPARIS OBTUSA 'GRACILIS' / SLENDER HINOKI CYPRESS	B & B	8' MIN PLANTED HT.	
	10	CORNUS KOUSA 'SATOMI' / RED KOUSA DOGWOOD	B & B	1.5\"/>	
	30	GLEDITSIA TRIACANTHOS INERMIS 'SHADEMASTER' TM / SHADEMASTER LOCUST	B & B	2\"/>	
	9	PYRUS CALLERYANA 'CHANTICLEER' / CHANTICLEER PEAR	B & B	2\"/>	
	18	THUJA PLICATA 'EXCELSA' / WESTERN RED CEDAR	B & B	8' MIN PLANTED HT.	
SHRUBS	QTY	BOTANICAL / COMMON NAME	SIZE	HEIGHT	SPACING
	38	ARONIA ARBUTIFOLIA 'BRILLIANTISSIMA' / BRILLIANT RED CHOKEBERRY	5 GAL		30\"/>
	316	ASTILBE SIMPLICIFOLIA 'HENNIE GRAAFLAND' / HENNIE GRAAFLAND ASTILBE	1 GAL		21\"/>
	433	AZALEA X 'GIRARD'S PLEASANT WHITE' / GIRARD AZALEA	2 GAL		24\"/>
	1,141	BLECHNUM SPICANT / DEER FERN	1 GAL		15\"/>
	124	CEANOTHUS X 'JULIA PHELPS' / CALIFORNIA LILAC	5 GAL		60\"/>
	165	CLETHRA ALNIFOLIA 'HUMMINGBIRD' / HUMMINGBIRD SUMMERSWEET	5 GAL		42\"/>
	187	CORNUS SERICEA 'KELSEY' / KELSEY DOGWOOD	2 GAL		24\"/>
	631	CORNUS STOLONIFERA 'ARCTIC FIRE' / ARCTIC FIRE DOGWOOD	5 GAL		36\"/>
	196	ESCALLONIA X 'COMPACTA' / COMPACT ESCALLONIA	3 GAL		36\"/>
	180	HYDRANGEA QUERCIFOLIA 'RUBY SLIPPERS' / RUBY SLIPPERS HYDRANGEA	5 GAL		48\"/>
	160	MAHONIA AQUIFOLIUM / OREGON GRAPE	5 GAL		48\"/>
	1,076	MAHONIA REPENS / CREEPING MAHONIA	2 GAL		27\"/>
	45	POLYSTICHUM MUNITUM / WESTERN SWORD FERN	2 GAL		30\"/>
	283	POTENTILLA FRUTICOSA 'ABBOTSWOOD' / ABBOTSWOOD POTENTILLA	2 GAL		24\"/>
	184	ROSA NUTKANA / NOOTKA ROSE	5 GAL		54\"/>
	26	VACCINIUM OVATUM / EVERGREEN HUCKLEBERRY	5 GAL		60\"/>
	118	VIBURNUM DAVIDII / DAVID VIBURNUM	5 GAL		42\"/>
ANNUALS/PERENNIALS	QTY	BOTANICAL / COMMON NAME	SIZE	HEIGHT	SPACING
	697	ECHINACEA PURPUREA 'PRAIRIE SPLENDOR' / PRAIRIE SPLENDOR CONEFLOWER	1 GAL		12\"/>
	694	NEPETA X FAASSENII 'WALKERS LOW' / WALKERS LOW CATMINT	1 GAL		21\"/>
	465	SALVIA NEMOROSA 'CARDONNNA' / CARDONNA PERENNIAL SALVIA	1 GAL		12\"/>
	296	BOUTELOUA GRACILIS 'BLONDE AMBITION' / BLUE GRAMA	1 GAL		12\"/>
	581	CALAMAGROSTIS BRACHYTRICHA / KOREAN FEATHER REED GRASS	2 GAL		24\"/>
	267	CALAMAGROSTIS X ACUTIFLORA 'KARL FOERSTER' / FEATHER REED GRASS	5 GAL		36\"/>
	611	FESTUCA GLAUCA 'ELIJAH BLUE' / BLUE FESCUE	1 GAL		10\"/>
	113	HELICTOTRICHON SEMPERVIRENS / BLUE OAT GRASS	2 GAL		24\"/>
	201	MUHLENBERGIA CAPILLARIS 'REGAL MIST' TM / PINK MUHLY GRASS	5 GAL		30\"/>
	502	PANICUM VIRGATUM 'SHENANDOAH' / SHENANDOAH SWITCH GRASS	5 GAL		24\"/>
	262	PENNISETUM ALOPECUROIDES 'HADELN' / HADELN DWARF FOUNTAIN GRASS	2 GAL		24\"/>
	95	SESLERIA AUTUMNALIS / AUTUMN MOOR GRASS	1 GAL		18\"/>
GROUND COVERS	QTY	BOTANICAL / COMMON NAME	CONT	SIZE	SPACING
	954	ARCTOSTAPHYLOS UVA-URSI 'VANCOUVER JADE' / VANCOUVER JADE BEARBERRY	1 GAL		18\"/>
	474	BRUNNERA MACROPHYLLA 'JACK FROST' TM / JACK FROST SIBERIAN BUGLOSS	1 GAL		18\"/>
	281	CEANOTHUS GLORIOSUS 'HEART'S DESIRE' / HEART'S DESIRE LILAC	1 GAL		30\"/>
	529	FESTUCA GLAUCA 'ELIJAH BLUE' / BLUE FESCUE	1 GAL		18\"/>
	209	MAHONIA REPENS / CREEPING MAHONIA	1 GAL		24\"/>
	896	SARCOCOCCA HOOKERIANA HUMILIS / HIMALAYAN SWEET BOX	1 GAL		18\"/>
	535 SF	SEASONAL ANNUALS / TBD	1 GAL		

**BLUELINE**  
 15200 52nd Avenue South, Suite 210  
 Tukwila, WA 98188  
 P: 206.204.0507  
 WWW.THEBLUELINEGROUP.COM

**MELVIN R. EASTER**  
 LANDSCAPE ARCHITECT  
 NO. 398 EXP. 06/19/2020

**Issue Dates**

Rev.	Date	Desc.
	03/16/18	BINDING SITE PLAN
	09/05/18	BINDING SITE PLAN REISSUED
	02/08/19	DR PROGRESS SET
	02/21/19	DR PROGRESS SET
	05/31/19	DR SUBMITTAL BLDG D & GARAGE
	06/27/19	DR SUBMITTAL DR REVISIONS
	07/11/19	DR REVISIONS

**THE FARM AT MILL CREEK**  
 132ND STREET SE  
 MILL CREEK, WA 98012

OWNER:  
 VINTAGE HOUSING DEVELOPMENT, INC.  
 369 SAN MIGUEL DR., SUITE 135  
 NEWPORT BEACH, CA 92660

CONTRACTOR:  
 BLUELINE LANDSCAPE ARCHITECTURE  
 15200 52ND AVENUE SOUTH, SUITE 210  
 TUKWILA, WA 98188

PROJECT #: LA1716  
 FILE NAME: LA1716-L4.0  
 DRAWN BY: RS,BE,LP

LS DETAILS,  
 NOTES  
 PLANT SCHEDULE

**L3.0**

DR SUBMITTAL